

Schedule of Joinery (6)

D	Door	3'-3" x 6'-6"	0.99 x 1.98
D1	do	3'-0" x 6'-6"	0.91 x 1.98
D2	do	2'-6" x 6'-6"	0.76 x 1.98
V	Window	4'-0" x 5'-0"	1.22 x 1.52
V1	do	4'-0" x 4'-6"	1.22 x 1.37
V	ventilator	1'-0" x 2'-0"	0.46 x 0.76

- Proposed 5/90
- R.R. / 26695/90
- Site under reference

PLAN SHOWING THE PROPOSED RESIDENTIAL BUILDING AT S.No. 209 Pt. PLOT No. 18 OF BHARATHI NAGAR PORUR VILLAGE SAIDAPET TALUK CHINGAI ANNA DIST. SCALE: 1"=8'-0" (1:100)

K. Venugopal
 K. VENUGOPAL
 A.E.E (R.R.)
 CONSULTING CIVIL ENGINEER
 LICENSE SURVEYOR CLASS I
 CORPORATION OF MADRAS
 3, NEELAKANDAN STREET,
 NUNGAMBAKKAM (LAKE AREA)
 MADRAS 600 031

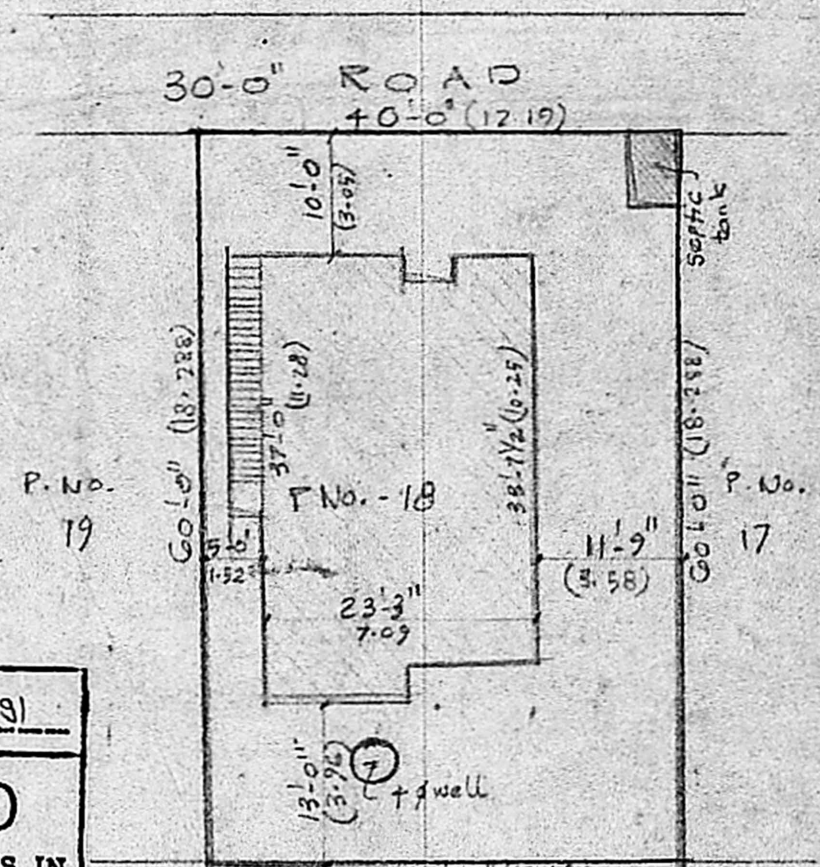
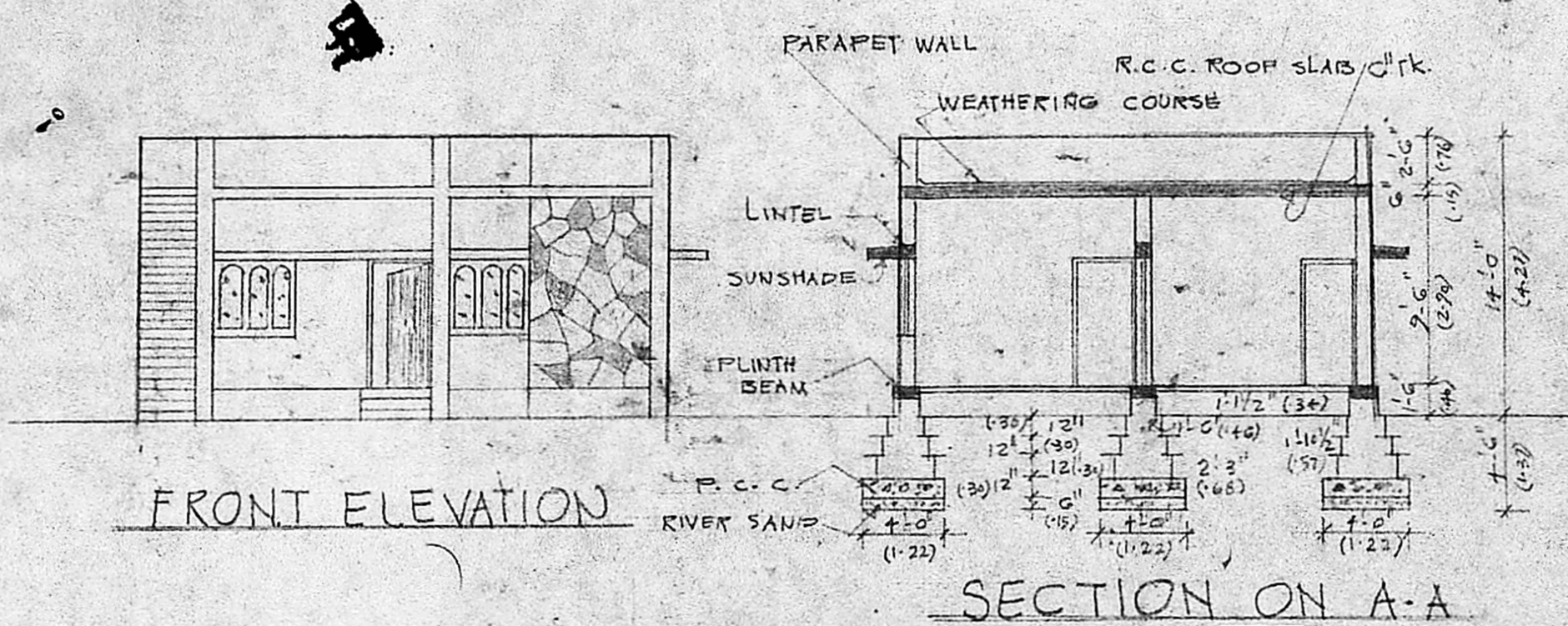

Planning Permit No. A1 198/91
APPROVED
 SUBJECT TO THE CONDITIONS IN THIS OFFICE ETTER.
 No. A1 26695/90 L. No. 26-02-91
 o/c J. Jayaram
 FOR MEMBER SECRETARY
 MADRAS METROPOLITAN
 DEVELOPMENT AUTHORITY
 MADRAS - 600 008.

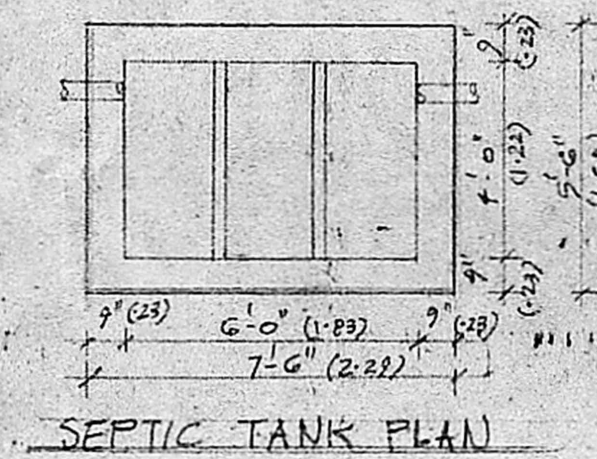
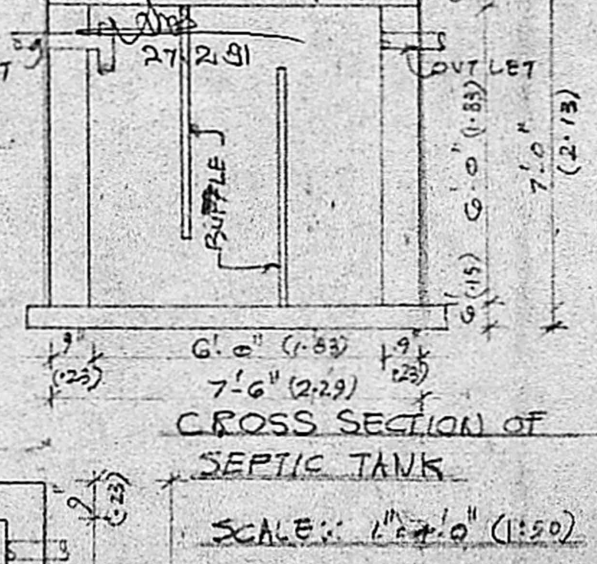
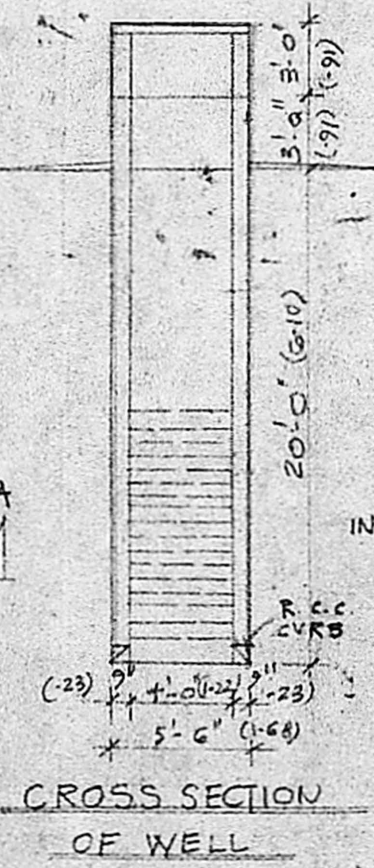
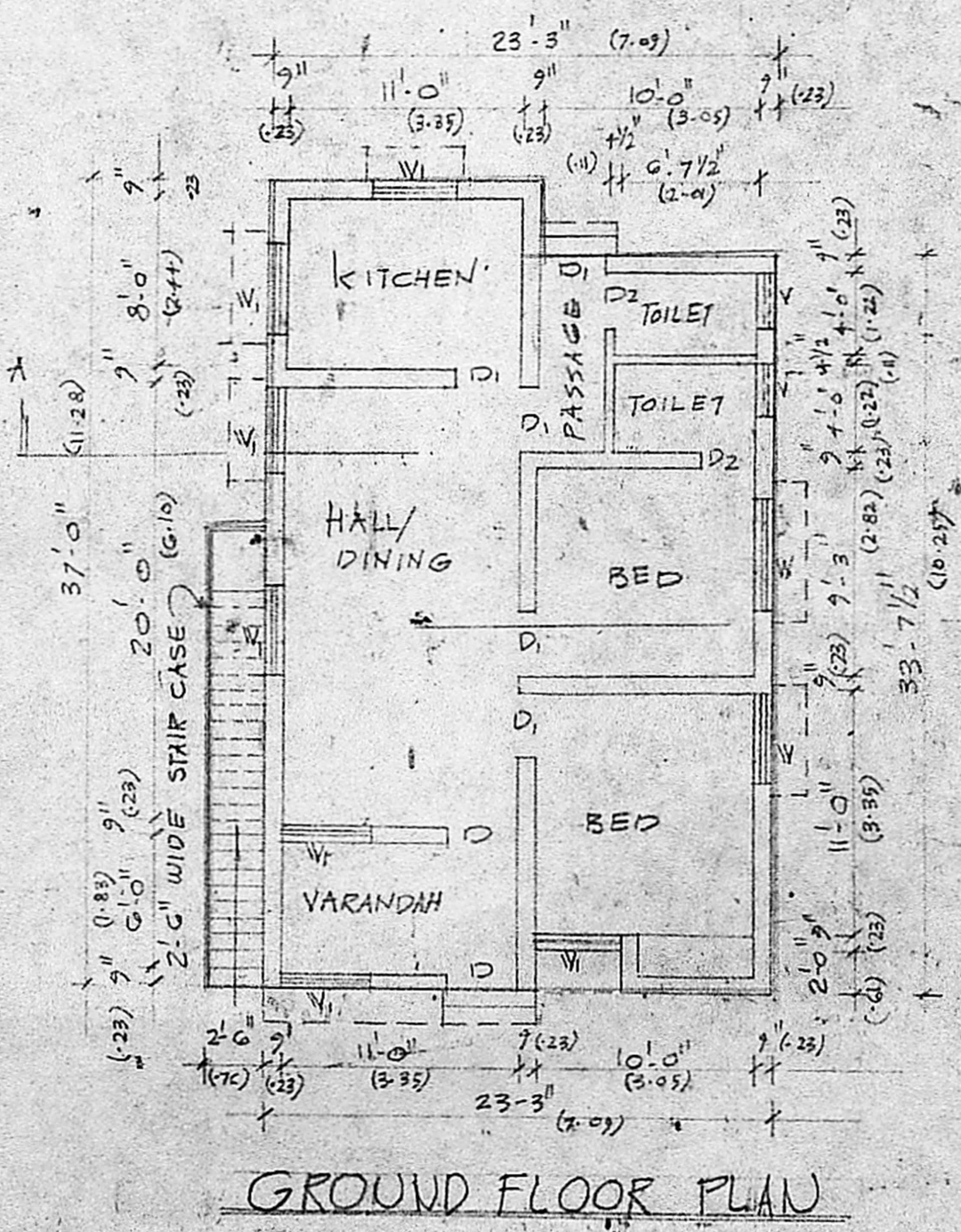
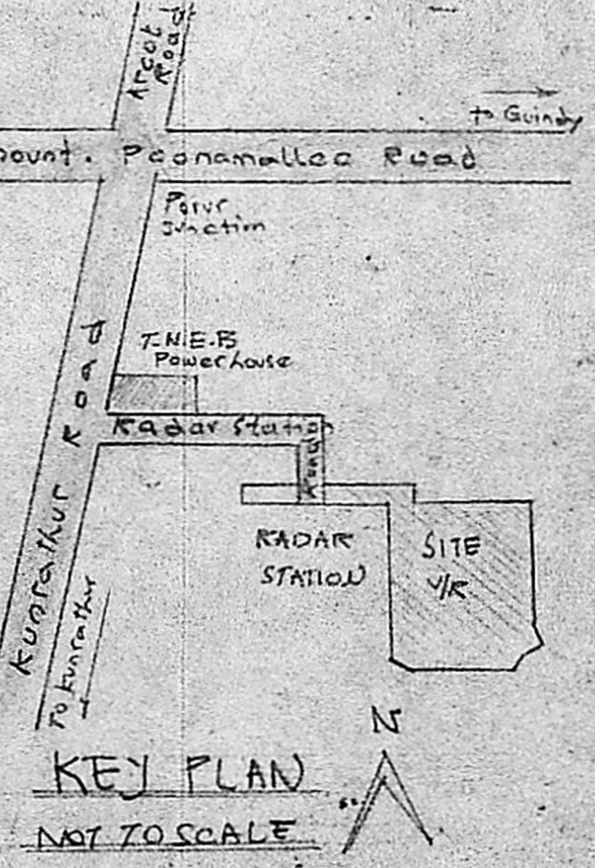
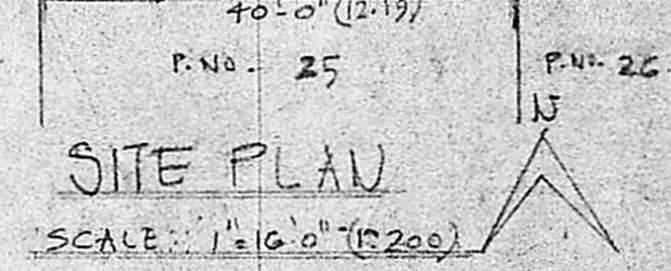

GROUND FLOOR PLAN

SEPTIC TANK PLAN